

Jan Kehrberger

PASSIO SECUNDUM JOHANNEM WIR KÜCHLEIN WIR

Canto

8 Je - ru - sa - lem, Je - ru - sa - lem, die du tö - test die Pro - phe - ten und

Violoncello

Piano forte

4

8 stei - ni - gest, die zu dir ge - sandt sind, wie oft habe ich deine Kinder ver-

6

8 sam - meln wol - len wie eine Henne versam - Kuchlein unter und ihr habt melt ihre ihre Flügel nicht ge - wollt

I. JUDAS
Giocoso

9

12

15

18

22

3

3

3

25

3

3

3

3

3

30

3

3

33

8

Je - sus ging mit sei - nen Jün - gern

36
8
ü - ber den Bach Ki - dron, da war ein Gar - ten,

38
8
dar - ein ging Je - sus und sei - ne Jün - ger.

glissando

41
8
Ju - - 3 - - das a - ber, der ihn ver - riet

8va
8

45

7

8va

50

54

8 wuss - te den Ort auch, denn Je - sus ver -

trillo

57

8 sam-mel-te sich oft da - selbst mit sei-nen Jün - gern

trillo

60

8 Wie nun Ju - das zu sich hat-te ge - nom-men die Schar

64

8 und der Ho-hen-prie - ster und Pha-ri - sä - er Die - ner, kommt er

67

8 da - hin mit Fak-eln, Lam-pen und mit Waf-fen. Wie nun Je - sus wuss-te

71

8 al - les, was ihm be - geg-nen soll-te, ging er hin - aus und sprach zu ih-nen:

76

8 Wen su - chet ihr? Sie ant - wor - te - ten:

79

8

Je - sum von Na - za - reth, Je - sum von Na - za - reth

tr

83

8

Je - sus spricht zu ih - nen: Ich bins

86

8

Ju-das a-ber, der ihn ver-riet, stand auch bei ih-nen.

90

8 Als nun Je - sus zu ih - nen sprach: ICH BINS,

trem.

93

8 wi - chen sie zu - rük - ke und fie - len zu Bo - den.

tr

gliss.

96

8 Da frag - te er sie a - ber - mals: Wen

99

8 su-chet ihr? sie a - ber spra-chen: Je - sus von Na - za - reth,

tr

Grave maestoso

103

8 Je - sus von Na - za-reth, *ff* Je - sus von Na - za-reth Je - sus ant-wor-te -

rit.

ff

rit. *ff*

Tempo I.

108

8 te: Ich ha - be es euch ge - sagt, dass ichs sei,

3

112

8 su-chet ihr denn mich, so las-set die - se ge-hen.

II. PETRUS
Fuga. Poco rubato.

SPRECHER: Simon Petrus aber folgte Jesu nach,
 und ein anderer Jünger

4

Dieser Jünger war dem Hohenpriester bekannt, und

6

ging mit Jesu hinein in der Hohenpriesters Palast

8

Petrus aber stand draußen vor der Tür. Da ging der andere Jünger, der dem Hohenpriester be-

11

kannt war, hinaus und redete mit der Türhüterin, und führete Petrus hinein

14

Da sprach die Magd, die Türhüterin, zu Petrus: Bist

pp

16

f

Bist du nicht dieses Menschen Jünger einer? Er sprach: Ich bins nicht. Es

poco più f

18

standen aber die Knechte und Diener und hatten ein Kohlenfeuer gemacht,

20

denn es war kalt, und wärmten sich.

22

Simon Petrus aber stand bei ihnen und wärmte sich

24

Aber der Hohepriester

38

haben, siehe, diese wissen, was ich gesagt

41

Più mosso

habe. Als er aber solches redete, gab der Diener einer, die dabei

Più mosso

44

standen, Jesu einen Backenstreich und sprach: Sollst du dem Hohenpriester also antworten?

48

Jesus antwortete: Habe ich übel geredet

51

so beweise es, dass es böse sei, habe ich aber recht geredet, was schlägest du mich?

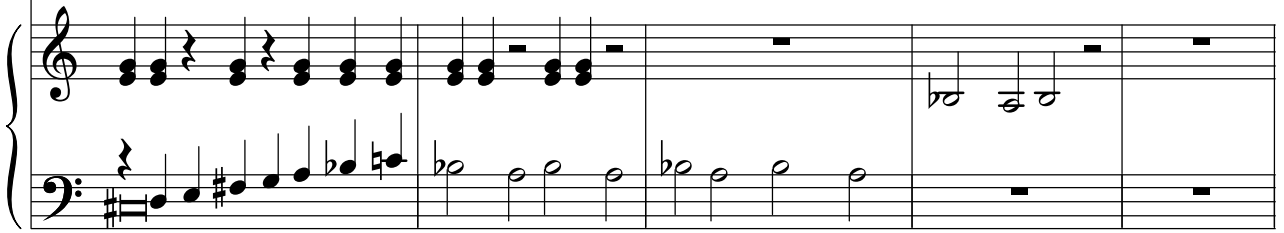

56 *parlando*

Und Hannas sandte ihn gebunden zu dem Hohenpriester Kaiphas.

57

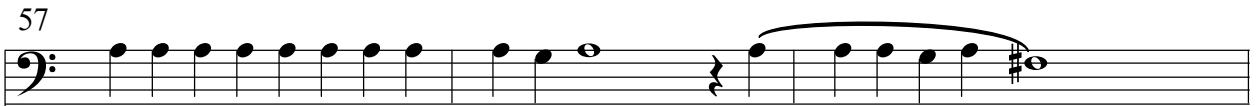

Simon Petrus aber stund und wärmte sich. Da sprachen sie zu ihm:

60

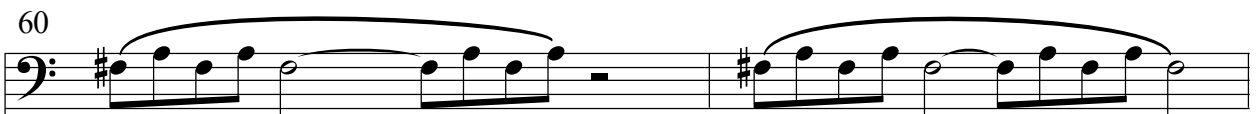

Bist du nicht seiner Jünger einer?

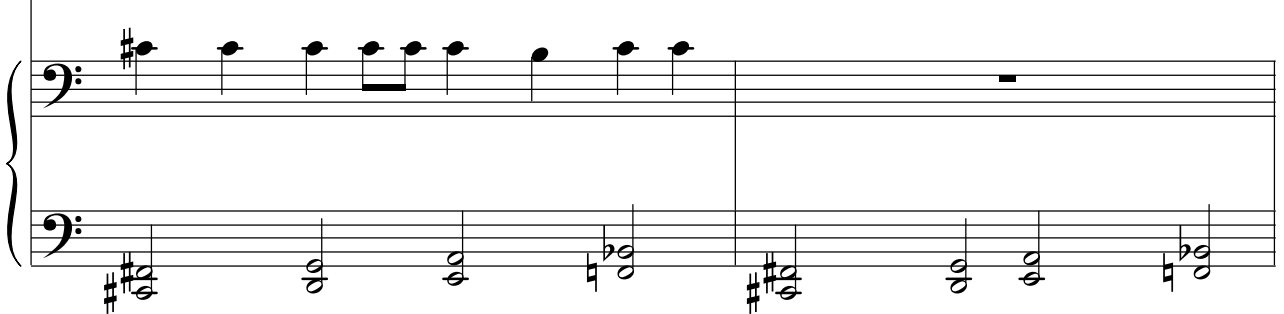

62

Er leugnete aber und sprach: Ich bins nicht. Spricht

65

einer von des Hohenpriesters Knechten, ein Gefreundter des, dem Petrus das Ohr abgehauen hatte,

69

parlando (hastig)

Sah ich dich nicht im Garten bei ihm?
Da leugnete Petrus abermals

und alsbald krächte der Hahn.

crescendo

73

sfz

Da führten sie Jesum von Caipha vor das Richthaus
und es war frühe, und sie gingen nicht in das Richthaus,
auf dass sie nicht unrein würden sondern Ostern essen möchten.
Da ging Pilatus zu ihnen heraus und sprach zu ihnen:

III. PILATUS Grave - Overture

Alto solo

Was _____ brin - get ihr__ für Kla - - - ge wi -

- der die - - - sen Men-schen?

marcato

tr

tr

10

Wä - re die - ser niucht ein Ü - bel - tä - ter, wir

11

hät-ten ihn dir nicht ü - ber-ant-wor-tet. So neh - met

14

ihn und ri - - chtet ihn nach eu - - - rem Ge-setz.

18

Wir dür-fen nie-mand tö-ten.

20

Sprecher: Da ging Pilatus wieder hinein
in das Richthaus und rief Jesum
und sprach zu ihm:
Bist

22

du der Jü ³ - den - kö - nig?

Sprecher: Jesus antwortete:
 Redest Du das von dir selbst
 oder habens dir andere von mir gesagt?

24

26

Bin ich ein Ju - de?

27

Dein

28

Volk

29

und die Ho - hen - prie - ster ha - ben

30

dich mir

(8va bassa)

31

ü - - - - ber - ant - wor - tet.

(8va bassa)

Solenne

33

Was hast du ge-tan?

(8va bassa) (loco)

Sprecher (beschleunigend): Jesus antwortete: Mein Reich ist nicht von dieser Welt.
Wäre mein Reich von dieser Welt, meine Diener würden darum kämpfen,
dass ich nicht überantwortet würde, aber
(langsamer) nun ist mein Reich nicht von dannen.

36

41

So bist du den - noch ein Kö

p sotto voce

Sprecher: Jesus antwortete: Du sagst es, ich bin ein König.
 Ich bin dazu geboren und in die Welt gekommen, dass ich für die Wahrheit zeugen soll.
 Wer aus der Wahrheit ist, der höret meine Stimme.

43

- nig?

(gesprochen:) und da er das gesagt,
 ging er wieder hinaus zu den Juden und spricht zu ihnen:
 ich finde keine Schuld an ihm.

45

Was ist Wahr-heit?

48

(gesprochen:) ihr habt a-ber eine Gewohnheit (gesprochen:) dass ich euch auf O - stern ei - - nen losgebe

51

(hastig) wollt ihr nun,
 dass ich euch der Juden König losgebe?

Nicht die - sen son - dern Bar - a - bam.

tr

Da nahm Pilatus Jesus und geißelte ihn. *(8va bassa)*

ff

(8va bassa)

fff

58 20i9 (b)

Se - het, ich füh - - - re ihn he-raus — zu euch. daß ihr

61

er - ken - - net, daß ich

(8va bassa)

62

kei - ne Schuld _____ an _____ ihm fin - - de.

3

meno *f*

65

Also ging Jesus heraus und trug eine Dornenkrone und Purpurkleid

3

3

67

Da schrien sie: Kreuzige!

Se - het, welch ein Mensch!

ff

70

Neh - met _____ ihr ihn hin, und kreu - zi - get

72

ihn, denn ich fin - de kei - ne Schuld an ihm.

74

Wir ha - ben ein Ge - setz, und nach die - sem Ge - setz, muß er ster - ben.

78

Da fürchtete er sich noch mehr und ging wieder hinein in das Richthaus und sprach zu Jesus

80

Von wan-nen, wan-nen, wan-nen,

82

von wan - - nen bist du?

84

Re - - -dest du nicht mit mir? Wei - - Best du

88

nicht, daß ich Macht ha - be, (sehr hastig gesprochen) dich zu kreuzigen und Macht habe, dich loszugeben?

Jesus antwortete: Du hättest keine Macht über mich, wenn sie dir nicht wäre von oben gegeben. Da Pilatus das Wort hörte, führte er Jesus hinaus und setzte sich auf die Stätte, die da heißt Hochpflaster. Und er sprach:

Sie schriean aber: Weg mit dem!
Kreuzige ihn!

90

Se- het, das ist eu-er Kö-nig.

94

Soll ich

96

p sotto voce
eu-ren Kö-nig kreu - zi-gen? ____

99

Wir ha - ben kei - nen Kö - nig denn den Kai - ser.

**Giocoso;
alla marcia**

Da überantwortete er ihn, dass er gekreuzigt werde.
Sie nahmen ihn aber und er trug sein Kreuz
und er ging hinaus zur Stätte, die da heißet Schädelstätte, auf hebräisch Golgatha.

102

IV. DIE FRAUEN

Adagio

Allda kreuzigten sie ihn,

f

semplice

5

und mit ihm zween andere zu beiden Seiten

8

Jesum aber mitten inne.

Pila-

11

Jesus von

tus aber schrieb eine Überschrift:

semplice

16

Nazareth, der Jüden König.

Diese Überschrift lasen viel Jüden,
denn die Stätte ist nahe bei der Stadt,
da Jesus gekreuziget ist.

semplice

semplice

21

Schrei - be nicht: der Ju-den-kö-nig, son-derm daß er

parlando

23

gesagt ha - be: Ich bin der Ju - den Kö - nig!

25

Was ich_ ge-schrie-ben ha-be, das ha-be___ ich ge - - schrie -

semplice

Sprecher:

Die Kriegsknechte aber, da sie Jesum gekreuziget hatten,
nahmen seine Kleider und machten vier Teile,
einem jeglichen Kriegsknechte sein Teil,
dazu auch den Rock. Der Rock aber war ungenähet
von oben an gewürket durch und durch.

Da sprachen sie untereinander:

28

ben.

32

Las-set uns den nicht zer-tei-len, son-der-n da-rum lo-sen, wes er sein soll.

parlando

34

Sprecher: Auf daß erfüllet würde die Schrift, die da saget:
Sie haben meine Kleider unter sich geteilet,
und haben über mein Gewand das Los geworfen.

Solches taten die Kriegsknechte.

semplice

37

Es stund aber bei dem Kreuze Jesu seine Mutter

38

und seiner Mutter Schwester, Maria, Cle-

39

ophas' Weib, und Maria Magdalena.

Sprecher: Da nun Jesus seine Mutter sahe und den Jünger
dabeistehe, den er lieb hatte, spricht er zu seiner Mutter:
Weib! Siehe, das ist dein Sohn! Darnach spricht er zu dem Jünger:
Siehe, das ist deine Mutter!

Und von Stund an
nahm sie der Jünger zu sich.

40

45

semplice

dass schon

Darnach, als Jesus wusste,

48

alles vollbracht war, dass die Schrift erfüllet würde, spricht er:

51

Mich dürstet.

Da stund ein Gefäße voll Essigs. Sie fülleten aber
einen Schwamm mit Essig und legten ihn um einen Isoppen,
und hielten es ihm dar
zum Munde.

Da nun Jesus
den Essig genommen hatte,
sprach er:

56

Es ist vollbacht!

Soprano I, II, Alto

Und neiget das Haupt
und verschied.

Lento tranquillo

30

p

35

39

43

47

51

o Jesu meine Freude

55

58 *statico; senza vibrato*

p

62 *pizz.*

66 *arco*

70

espress.

74

pizz.

78

arco

82

und nimm dein Küchlein ein

104

sord.

106

Will Satan mich verschlingen,

(8va bassa)

110

112

114

espressivo

117 *dolce* *dolciss.*

(8va) 8 (loco)

120

123 *rit.*

126 *a tempo*

130

133

pp So lass _____ die Englein singen

pp molto espressivo

(loco)

f marcato

pp

139

pp cantabile Dies Kind soll unverletzet sein. *senza sordino*

pp cantabile

145

p *v*