

Jan Kehrberger

PASSIO SECUNDUM JOHANNEM

7 8 und ihr habt nicht ge - wollt

9 *f*

13

16 *sfz*

19 3 3 3 3 3 3

25 3 3 3 3 3 3

30 11 8 Ju - - 3 - das a-ber, der ihn ver-riet

44

48

II. PETRUS
Fuga. Poco rubato.

SPRECHER: Simon Petrus aber folgte Jesu nach,
und ein anderer Jünger

4

8

11

14

Bist du nicht dieses Menschen Jünger einer? Er sprach: Ich bins nicht. Es

16

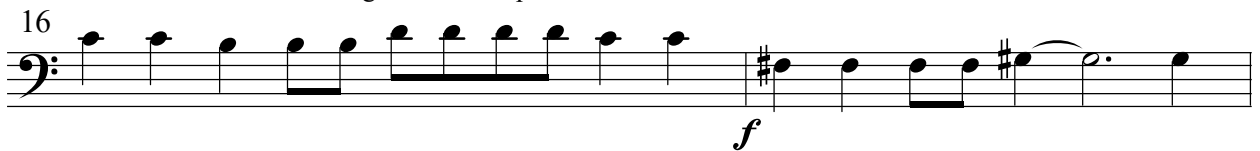

18

Simon Petrus aber stand bei ihnen und wärmte sich

20

Aber der Hohepriester

fragte Jesus um seine Jünger und um seine Lehre. Jesus antwortete

24

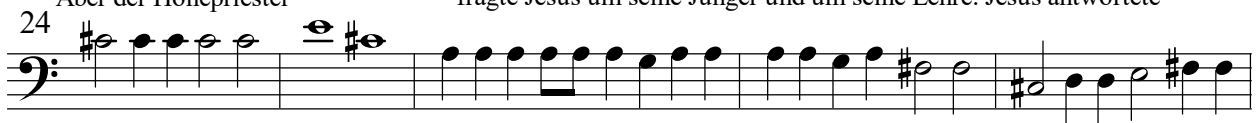

65

69

Sah ich dich nicht im Garten bei ihm? Da leugnete Petrus abermals

parlando
(hastig)

71

und alsbald krächte der Hahn.

3

III. PILATUS

- tacet -

IV. DIE FRAUEN

Adagio

Allda kreuzigten sie ihn,

und mit ihm zween andere zu beiden Seiten

f

Jesum aber mitten inne.

Pilatus aber schrieb eine Überschrift:

Jesus von

Nazareth, der Jüden König.

22

parlando

Schrei - be nicht: der Ju - den - kö - nig, son - dern daß er

23

gesagt ha - be: Ich bin der Ju - den Kö - nig!

25

Was ich ge - schrie - ben ha - be, das ha - be ich ge - schrie -

Sprecher:
 Die Kriegsknechte aber, da sie Jesum gekreuziget hatten,
 nahmen seine Kleider und machten vier Teile,
 einem jeglichen Kriegsknechte sein Teil,
 dazu auch den Rock. Der Rock aber war ungenähet
 von oben an gewürket durch und durch.
 Da sprachen sie untereinander:

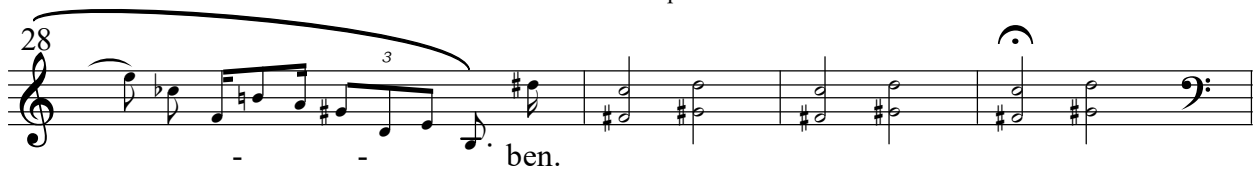
28 

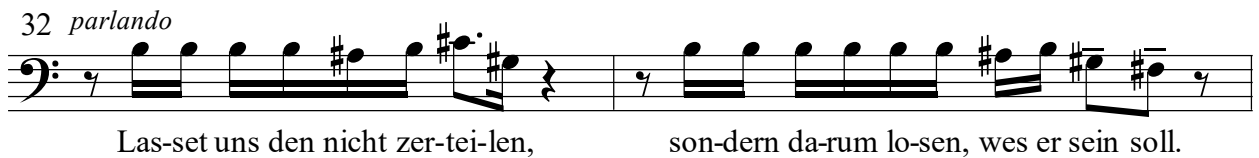
32 *parlando* 

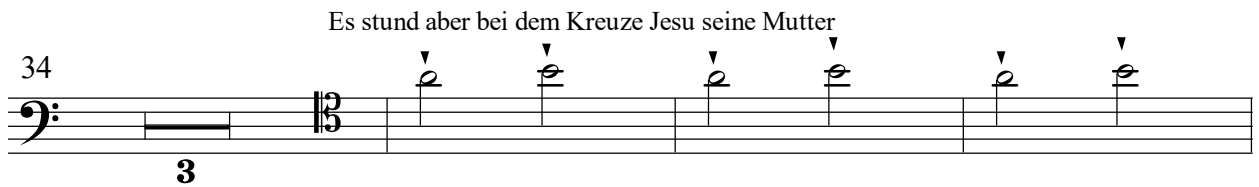
34 

40 

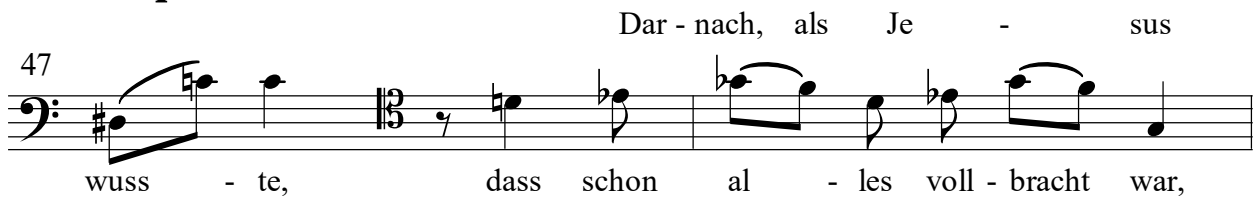
47 

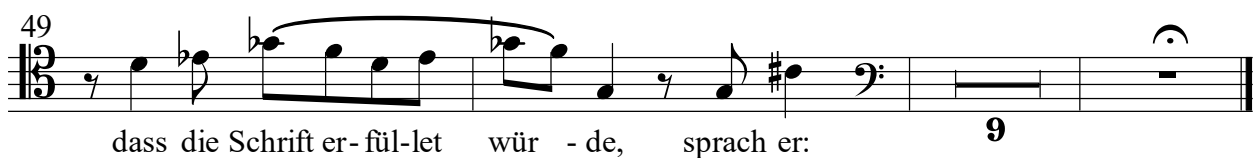
49 

Lento tranquillo

o Jesu, meine Freude

55

statico; senza vibrato

62

pizz.

68

arco

espress.

74

pizz.

80

arco

und nimm dein Kuchlein ein

84

91

97

102

103

sord.

Will Satan mich verschlingen,

107

116 *espressivo*

121

127

Dies Kind soll unverletzt sein.

135

senza sordino

145
