

Oboe

# wie Träumende wir.

Buber/Rosenzweig; Luther (Textübertragung)  
Jan Kehrberger (Musik)

## I.

Zart. ♩ = 120

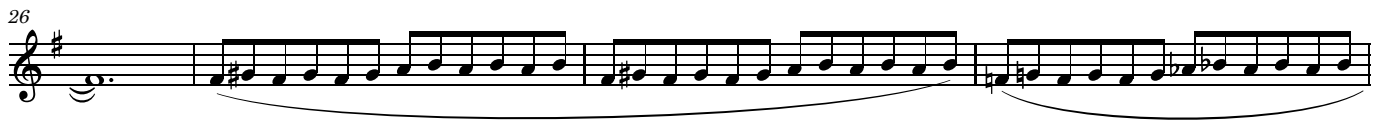

Oboe

II.

unruhig, kräftig ♩ = 108

11 *s.*  
Denn wird vn - ser mund vol *mp*

17

24 *f* *p* **1**

33 **6** *mf*

44 *f* **15** *Vi. 1*

66 *pp* **4** *mp* *mf*

79 **1** **1**

87 **1** *pp* **1** *nach und nach immer hymnischer ♩ = 108*

93

100 **2** *p* *S.*  
Wer - den mit freu - den ernd - ten.

107

112 *Fließend ♩ = 120* **10** *S.* *p*

128

134

140

145

151 **Drängend** ♩ = 120

4

*mp*

161 **unruhig, kräftig** ♩ = 108

5 4

Cl. b

176

*pp* 1 *ppp sub.*

184 **Tanz** ♩ = 120 **Unruhig** ♩ = 108

24 2

215 **Fließend, getragen** ♩ = 120

Tbn. Sie ge - hen A.

224

230 **Strömend, weit** ♩ = 120

*f*

236

2

243 

250  Drängend ♩ = 120

257  allarg..... Wie anfangs. ♩ = 108 **6** Cl. b

268  mp

275  più f ff

282  **10** s. Wie du die Was - ser ge - gen

296  mat - ta - ge tro - cke - nest.. mp f

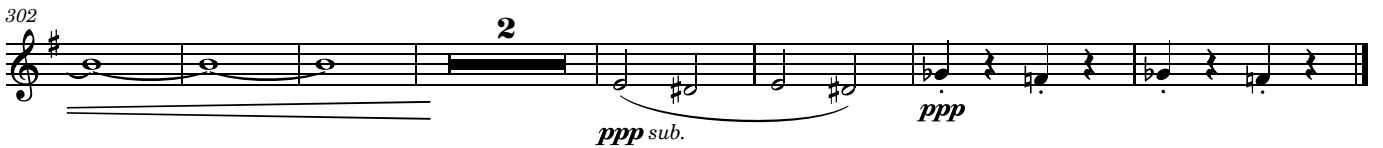
302  **2** ppp sub. ppp

### III.

Zart ♩ = 80 **6** etwas bewegter ♩ = 86 **4** s.  ..un - se - re Zun - ge Ju - - - bels. p

14 

19 **3** *accelerando*.....

28

31 *rallentando*

*molto cresc.*

33 *ruhig* ♩ = 86

*f* *p*

37 **2**

CL b *mp* *mf*

44

*mf*

51

*p*